

INITIAL RECEIPT

**United States Department of the Interior
Bureau of Land Management
DIV OF LANDS, MINRLS & ENERGY
ONE N CENTRAL AVE
PHOENIX, AZ 85004 -4427
Phone: 602-417-9200**

Receipt	
No:	4681328

Transaction #: 4804880
Date of Transaction: 02/06/2020
CUSTOMER:
TIM HICKS 38705 N 21ST AVE PHOENIX,AZ 85086-9519 US

LINE #	QTY	DESCRIPTION	REMARKS	UNIT PRICE	TOTAL
1	1.00	LOCATABLE MINERALS / MINING CLAIMS-NEW,UNADJUD, ONE OR MORE AUTH NOS / NEW MINING CLAIM PROCESSING FEE CASES: AMC459254/\$20.00		- n/a -	20.00
2	1.00	LOCATABLE MINERALS / MINING CLAIMS-NEW,UNADJUD, ONE OR MORE AUTH NOS / NEW MINING CLAIMS LOCATION FEE CASES: AMC459254/\$40.00		- n/a -	40.00
3	1.00	LOCATABLE MINERALS / MINING CLAIMS-NEW,UNADJUD, ONE OR MORE AUTH NOS / NEW MINING CLAIMS MAINTENANCE FEE CASES: AMC459254/\$165.00		- n/a -	165.00
TOTAL:					\$225.00

PAYMENT INFORMATION			
1	AMOUNT:	225.00	POSTMARKED: N/A
	TYPE:	CHECK	RECEIVED: 02/05/2020
	CHECK NO:	2280	
	NAME:	HICKS, TIM 38705 N 21ST AVE PHOENIX AZ 85086-9519 US	

REMARKS

This receipt was generated by the automated BLM Collections and Billing System and is a paper representation of a portion of the official electronic record contained therein.

ENTERED
FEB 10 2020
BY: *Ram*

CORRESPONDENCE

TRANSFERS

MAINTENANCE FEES

WAIVERS

POL/NOI

MISCELLANEOUS

LOCATION NOTICES
AMENDMENTS
STATUS SHEET
GEO REPORT/MTP

MINING CLAIM STATUS REPORT - Assessment Year 2020

Data Entered: 2/10/2020

MTP Checked By: 2/10/2020
GEO Checked By: 2/10/2020

LEAD SERIAL NUMBER: AMC 459254 thru AMC _____

NUMBER OF CLAIMS & TYPE:

LODE
1
PLACER

ASSOCIATION PLACER

MILL SITE

TUNNEL SITE

CHARGES:

Processing Fee @ \$20 = \$ 20
Location Fee @ \$40 = \$ 40
Maintenance Fee @ \$165 = \$ 165
Add'l Maint Fee for Assoc Placer = \$ _____
SUBTOTAL \$ _____
Other Fees \$ _____
Other Fees \$ _____
TOTAL \$ 225

TOTAL ACREAGE: _____ Per Claim
(Placer Only)

NUMBER OF LOCATORS: _____

DOCUMENTS RECEIVED VIA : Over-the-Counter [] Mail **TIMELY FILED:** Yes No []

LEGAL DESCRIPTION: T 8N R 1W SEC 4
T _____ R _____ SEC _____
T _____ R _____ SEC _____
T _____ R _____ SEC _____
T _____ R _____ SEC _____

BLM [] FOREST SERVICE [] _____ SUBJ TO PL.359: Yes [] No []
WILDERNESS AREA [] _____

SPLIT ESTATE: N/A [] SX [] PX [] OTHER [] _____
SRHA [] Was proper Notice filed if located on SHRA Land? Yes [] No []

RECONVEYED MINERALS ON BLM LAND REQUIRE OPENING ORDER FROM 1944 TO 1993:
Open to Entry On _____ N/A []

COMMENTS/STATUS: VOID [] PARTIALLY VOID [] PVT MINERALS [] WITHDRAWN LANDS []
OTHER [] _____

[] Claimant acknowledges that portions of the following claim(s) site(s) may be void or voidable.

Printed Name of Claimant _____ Signature of Claimant _____

*****FINAL ADJUDICATION*****

DATE _____ INITIALS _____

AMC459254



RETURN TO

LOCATION NOTICE FOR PLACER MINING CLAIM

Amendment BLM Serial # _____

NOTICE IS HEREBY GIVEN that the DIGGINS #2

_____ placer mining claim has been located by

TIM HICKS whose current mailing

address is 38705 N. 21ST LANE

PHOENIX, AZ 85086

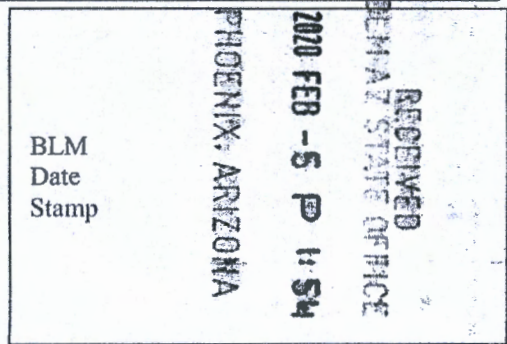

The general course of this claim is NORTH-SOUTH and it is situated in YAVAPIA

County, Arizona. This claim is 1320 feet in length and 660 feet in width.

20 Total Claim Acreage. This claim runs from the location monument on which this location notice is

posted at the SW corner of the claim approximately 660 feet in a EASTERLY direction to the

SE ^{CORNER} end line and 1320 feet in a NORTHERLY direction to the NE ^{CORNER} end line. This claim is

marked by four monuments, one at each corner of the claim.

The location monument on which this notice is posted is situated within Section 4, Township

8 N, Range 1 W, Gila Salt River Base and Meridian, Arizona. This claim encompasses

portions of the following legal subdivision(s) if located by legal subdivision or the following quarter section(s),

section(s), Township(s) and Range(s) E 1/2, SE 1/4, NE 1/4 OF SEC 4,

T8N, R1W, Gila Salt River Base and Meridian, Arizona.

The locality of this claim with reference to some natural object or permanent monument and additional information

(if any) concerning its locality are as follows: THE NE CORNER IS 1320' SOUTH

OF THE NE CORNER OF SEC 4 OF T8N, R1W

The above information is shown on the attached map.

DATED AND POSTED on the ground this 4TH day of JANUARY, 2022.

LOCATOR(s) AGENT

Print Name(s) TIM HICKS

Signature(s) [Handwritten Signature]

Form MCF102 Revised Oct 2018

AMC 459254

MINING CLAIM MAP

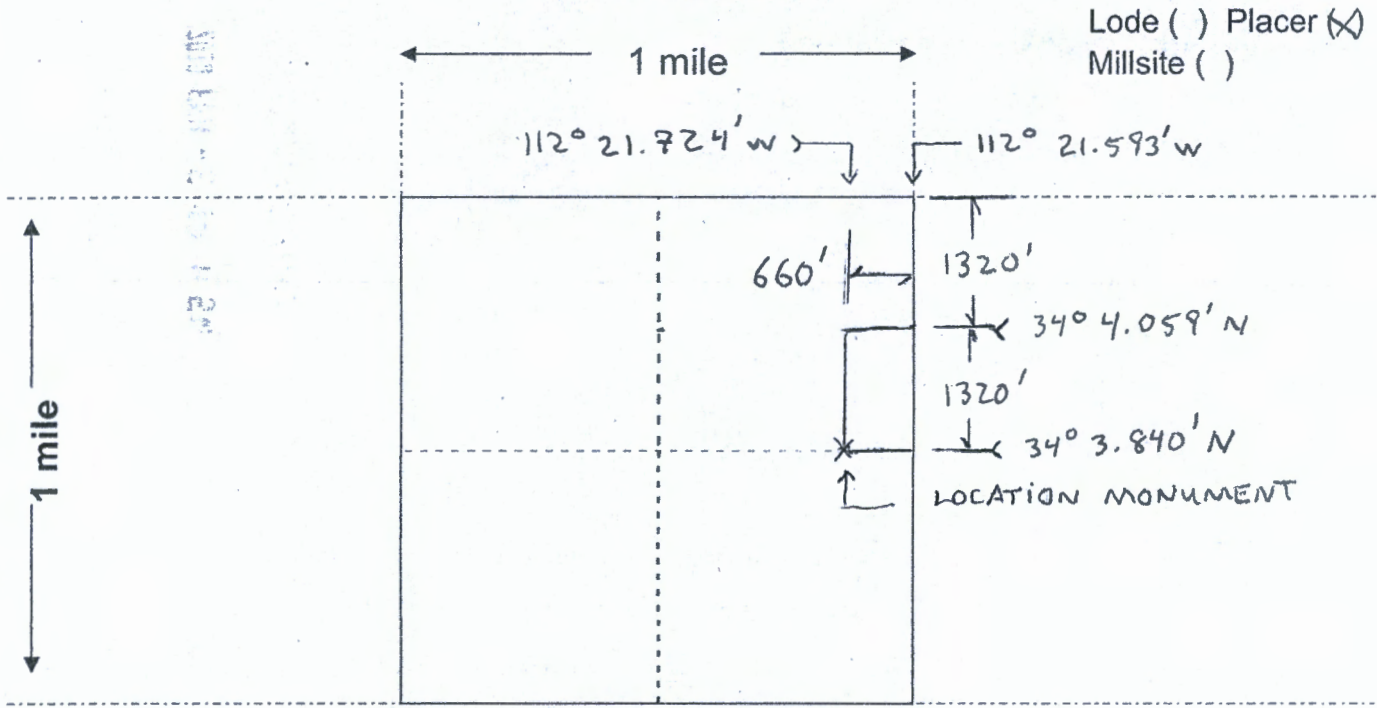

Scale: 1" = 2000 feet

- The above map depicts the DIGGINS #2 mining claim, which is located in Section (s) 4, Township 8 N, Range 1 W, Gila and Salt River Base and Meridian, YAVAPAI County, Arizona. Total claim acreage is 20
- The type of corner and location monuments used are as follows: 1 1/2" DIAMETER WHITE PVC WITH CAPS
- The bearings and distances in degrees and feet between claim corners and to a public land survey monument are as depicted on the map.
- If the claim is a placer or millsite claim with exterior limits conforming to legal subdivisions of the public survey, provide a legal description of the claim E 1/2 SE 1/4 NE 1/4 SEC 4, T8N, R1W GILA SALT RIVER BASE + MERIDIAN, AZ

Form MCF100a
Revised Oct 2018

Date and Time Run:
2/10/2020 10:04:56 AM

Page 1 of 1

**DEPARTMENT OF THE INTERIOR
BUREAU OF LAND MANAGEMENT
Case Recordation**

Geographic Report with Land

Disposition is equal to **AUTHORIZED , CANCELLED , EXPIRED , PENDING , REJECTED , RELINQUISHED ,
WITHDRAWN**
and Meridian Township Range Section is equal to **14 0080N 0010W 004**
and Admin State is equal to **AZ**

**NO WARRANTY IS MADE BY BLM
FOR USE OF THE DATA FOR
PURPOSES NOT INTENDED BY BLM**

DEPARTMENT OF THE INTERIOR
BUREAU OF LAND MANAGEMENT
Case Recordation
Geographic Report with Land

Admin State: AZ
Geo State: AZ

Serial Number	Total Case Acres:	Casetype:	Case Disp	Mer	Twp	Rng	Sec	Sur Type	Sur Nr	Suf	Subdivision	Act Pend
AZA 030528	20.610	281001	AUTHORIZED	14	0080N	0010W	004	ALIO			SWNE:	
	20.610							LOTS			2;	
AZA 030598	1.000	293200	EXPRED					FF		1	PORION OF;	

TOWNSHIP 8 NORTH RANGE 1 WEST OF THE GILA AND SALT RIVER MERIDIAN, ARIZONA

YAVAPAI COUNTY
HASSAYMIPA FIELD OFFICE

STATUS OF PUBLIC DOMAIN
LAND AND MINERAL TITLES

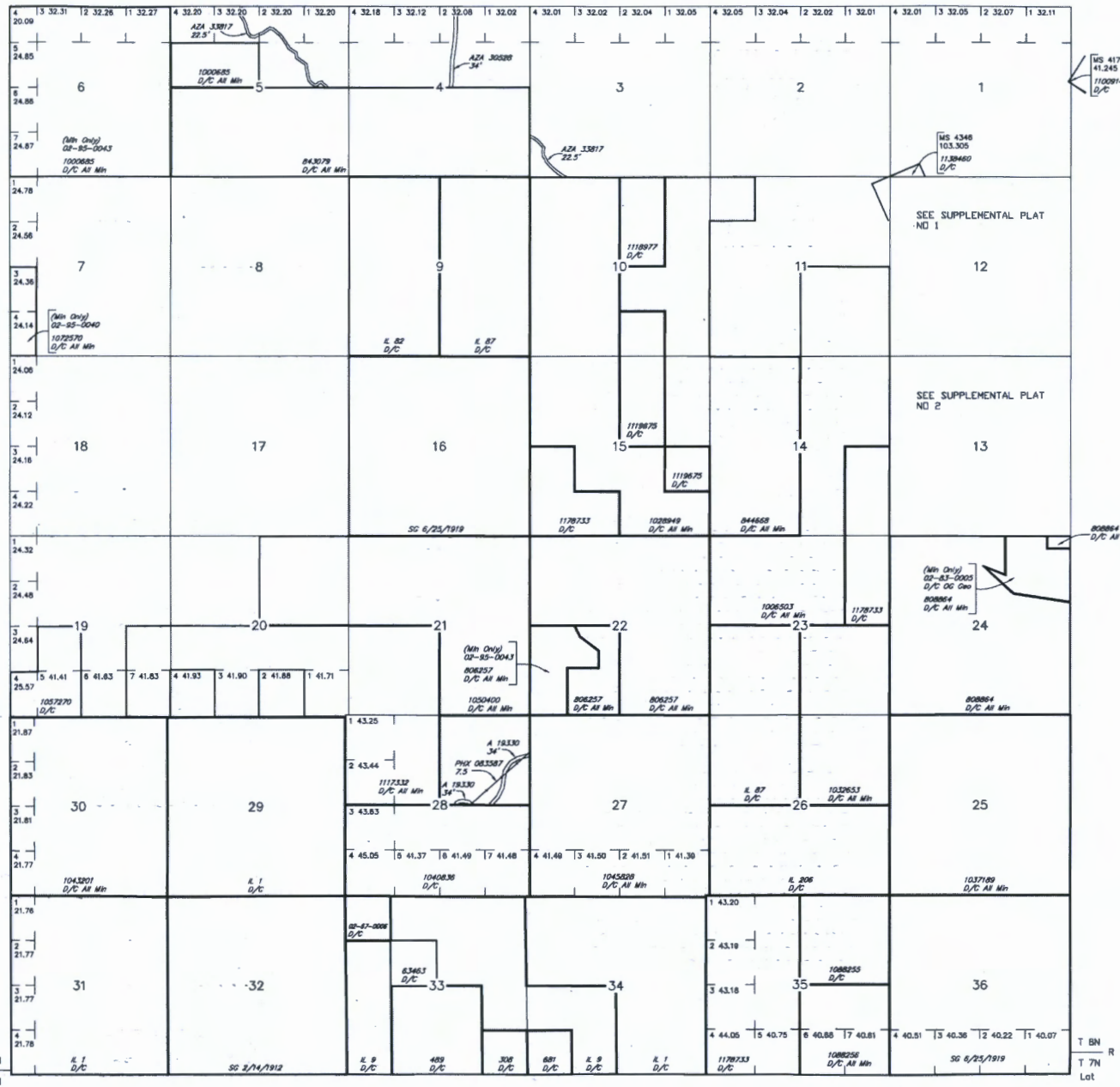

RESURVEY TRACT NO.	ORIGINAL SURVEY		
	T	R	SEC
			SUBDIVISION

FOR ORDERS AFFECTING DISPOSAL OR USE OF UNIDENTIFIED LANDS WITHDRAWN FOR CLASSIFICATION, MINERALS, WATER AND/OR OTHER PUBLIC PURPOSES, REFER TO INDEX OF MISCELLANEOUS DOCUMENTS.

- Grazing Dist No 2
- MDS 206 NE
- D2-95-0040 (Min Only)
- Sec 30: All that part Lot 1, E1/2W1/2, E1/2 lying North of a fence along the South of Buckhorn Wash and Castle Creek
- D2-95-0043 (Min Only)
- Sec 21: N1/2, SE1/4 less and excepting M&B in NE1/4

R 2W
T 7N

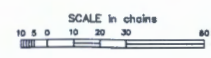

WARNING STATEMENT
This plat is the Bureau's Record of Title, and should be used only as a graphic display of the landable survey data. Records hereon do not reflect title changes which may have been effected by lateral movements of rivers or other bodies of water. Refer to the cadastral surveys for official survey information.

T 8N
R 1E
33°58'57"N
Long 112°18'29"W

CURRENT TO	TA	GSR Mer
5-8-2014	ACAD	T 8 N R 1 W

Tim Hicks
38705 N 21st Lane
Phx, AZ 85030

RECEIVED
BEMAZ STATE OFFICE
2020 FEB - 5 P 11:58
PHOENIX, ARIZONA

PHOENIX
AZ 852
04 FEB 20
PM 4 L



848291221114608

FOREVER

Bureau of Land Management
Arizona State Office
ONE NORTH CENTRAL AVE Suite 800
Phoenix, Ariz 85004-4427

85004-442700

